MuWave® Batch Transfer

MuWave® Batch Transfer is a client server application that works with Quillix Web to provide an unattended transfer of Quillix batches from the web client to the Quillix server.

- Provides configurable off-hours unattended transfer of batches
- Operates as a Windows service in the background
- Supports transfer during off-peak network usage periods
- Transfers all batches for all users. No user needs to be logged on.
- Supports e-mail and Windows event log interface for event reporting
- Provides Windows system tray for ease of configuration
- Supports all Quillix Web transfer methods including HTTP

UFC®, Inc.

Copyright (2009) User Friendly Consulting, Inc. All Rights Reserved.

MuWave® Batch Transfer

A Robust Background Batch Transfer Service

Quillix Web is a powerful web-based capture product. MuWave® Batch Transfer enhances Quillix Web by liberating Quillix Web users from having to manually release their batches to the server. MuWave® Batch Transfer runs in the background as a Windows service and releases batches at a specified time to the Quillix server. MuWave® Batch Transfer supports any number of users and a user does not need to be logged on for the transfer to occur.

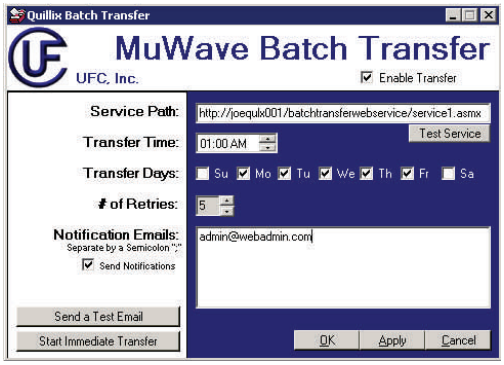

MuWave® Batch Transfer is configured using a Windows system tray application. Minimal configuration is required since the application talks to the Quillix server to obtain most of the necessary settings. The Quillix Web users specify the days on which to transfer batches and the time to perform the transfer. In addition they can specify one or more e-mail addresses that will be sent a notification as batches are transferred or if a failure occurs.

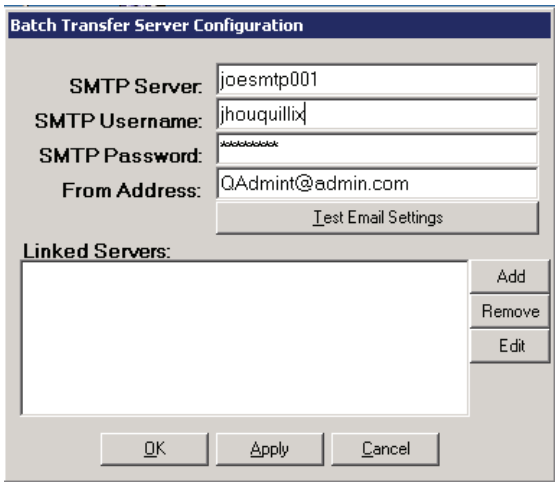

A configuration utility on the Quillix server is used to specify the e-mail settings. In addition linked servers can be defined. Linked servers allow users to transfer Quillix Web batches to more than one Quillix server. The individual MuWave® Batch Transfer clients communicate with the Quillix server through the use of a web service.

MuWave® Batch Transfer enables Quillix Web users to take advantage of off-peak network throughput. And allows them to avoid overwhelming the network during the busy daytime hours. This is especially important for Quillix Web users who utilize slow or high latency network connections such as satellite connections. MuWave® Batch Transfer supports all of the communication methods that Quillix Web supports including Microsoft shared folders, FTP, HTTP, and HTTPS.

MuWave® Batch Transfer is installed on the Quillix Web clients using a regular Windows installer (setup.exe). A single installer on the server installs the necessary .NET web service that the MuWave® Batch Transfer clients communicate with.

System Requirements:
Server running Quillix 2.3 or higher
Clients—Windows XP, Vista, or 2007

UFC®, Inc.

Contact UFC Today!
By Phone (248) 447-0100
By Email: sales@ufcinc.com

Copyright (2009) User Friendly Consulting, Inc. All rights reserved. UFC, MuWave, and the UFC logo are registered trademarks of User Friendly Consulting, Inc.