# MuWave® Forms

MuWave® Forms is a plug-in Quillix Server eXtension (QSX) that extends Quillix to include advanced forms processing capabilities. Automating the capture process saves organizations time and money by limiting or eliminating user intervention. Extended processing features include:

- Advanced barcode recognition including advanced optimization options
- Barcode recognition in native color documents without conversion to bitonal
- Image cleanup including despeckle, deskew, and blank page recognition
- Image format conversion including image only PDF renditioning
- Batch preview mode to simulate batch assembly
- Advanced indexing option using menus or advanced scripting
- Indexing via barcodes, database lookups, or scripts
- Numerous document assembly options
- Provides advance capture metrics data collection when integrated with MuWave Reports
- Provide built-in advanced Visual Basic scripting
- Built-in E-mail notification for batch processing alerts

**UFC®, Inc.**

Copyright (2005-2008) User Friendly Consulting, Inc. All Rights Reserved.

# MuWave® Forms

## A Comprehensive Forms Processing Solution

MuWave® Forms turns Quillix into an advanced forms processing system. The many features of MuWave® Forms Pro include the ability to decode 26 different types of barcodes with an accuracy that is unsurpassed. Other advanced features include a batch preview option that enables incoming batches to be previewed to make sure that they are properly organized before they are assembled.

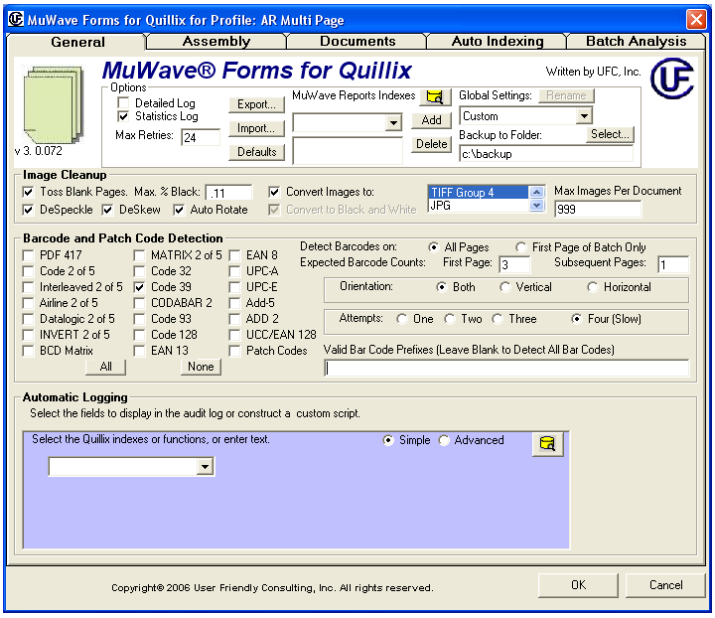


MuWave® Forms offers sophisticated features yet is easy to configure. Default settings for the module provide barcode recognition and document assembly options that are perfect for many batch profiles.

The barcode recognition is extremely advanced and has been refined using feedback from the processing of literally millions of real world images. The available options provide for the fastest possible processing while providing the most accurate results possible.

All advanced options are specified using either pull down menus or else advanced Visual Basic scripts. A single click of a button converts the pull down menu selection into a Visual Basic Script.

MuWave® Forms provides a sophisticated batch analysis function. This function enables each incoming batch to be previewed instead of being automatically assembled. The batch is reviewed and the barcodes are read. Then if the configured parameters do not match the requirements the batch is returned to a queue with an information box drawn onto the first page of the batch. This information box tells the user how the batch would be assembled as well as revealing any problems found in the batch.

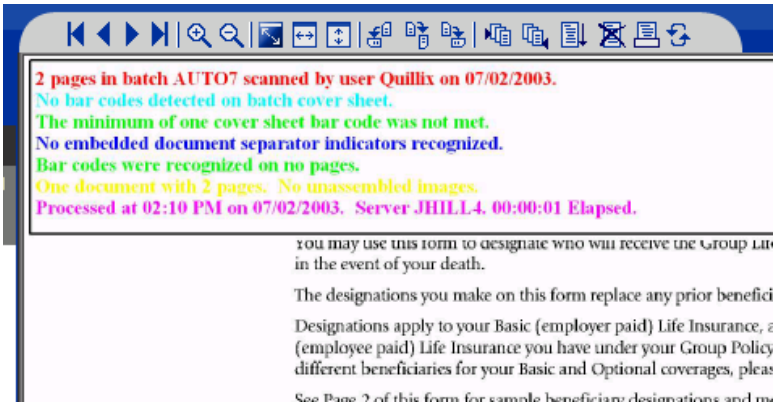


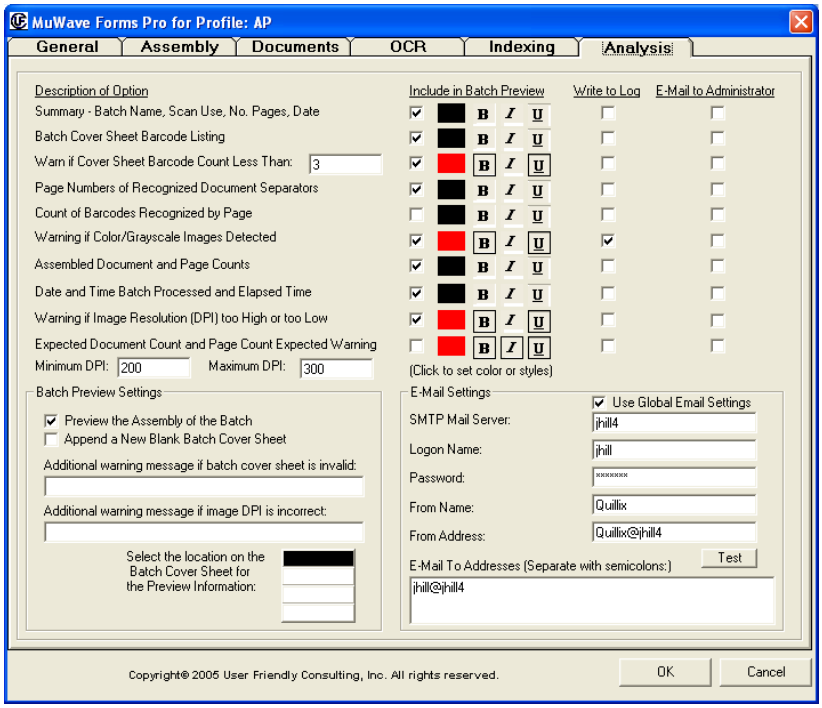


System Requirements:
Quillix server running Quillix 2.1 or higher
Pentium IV processor, 1 Gig minimum memory
OCR processing requirements will vary based on the processing load.

Supported barcode types:
Code 39, Code 2 of 5, Airline 2 of 5, Datalogic 2 of 5, Invert 2 of 5, BCD Matrix, Matrix 2 of 5, Code 32, Codabar 2, Code 93, Code 128, EAN 13, EAN 8, UPC-A, UPC-E, Add-5, UCC/EAN128, and Patch

**UFC®, Inc.**
Contact UFC Today!
By Phone (248) 447-0100
By Email: sales@ufcinc.com

Copyright (2005-2008) User Friendly Consulting, Inc. All rights reserved. UFC, MuWave, and the UFC logo are registered trademarks of User Friendly Consulting, Inc.